

Lot Surveyed For Joe Owen
 Part of Land Lot 249 - 28th Land District
 Early County, Georgia

01-31-86

B.L. Holman

"This plat has been calculated for closure
 and is found to be accurate within one
 foot in 10000 feet."



| Course | Bearing | Distance |
|--------|-------------|----------|
| 1- 2 | S.19°-20'E. | 224.00' |
| 2- 3 | S.47°-15'W. | 280.00' |
| 3- 4 | N.51°-44'W. | 368.30' |
| 4- 5 | N.68°-52'E. | 147.70' |
| 5- 1 | N.67°-00'E. | 307.27' |

Starting Point -----
 1805 feet measured in a southwesterly
 direction along the south right of
 way of the Rockhill Road from the
 intersection of the south right of
 way of the Rockhill Road and the east
 line of land lot # 249

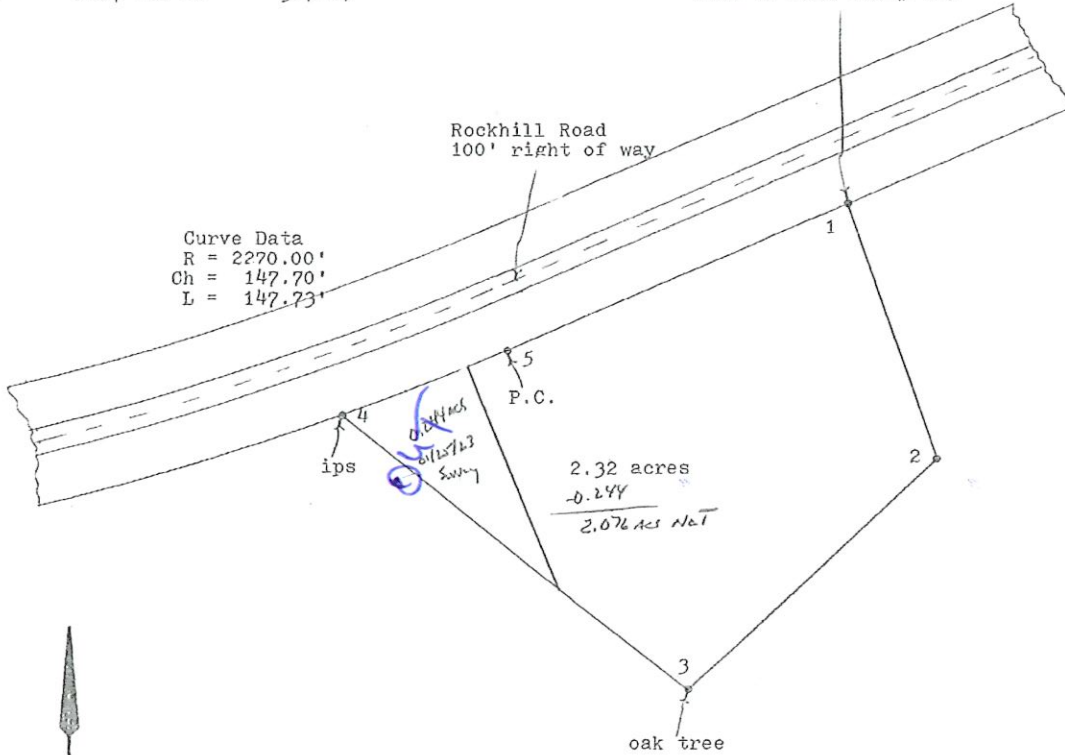

0 100 200

Scale 1 inch - 100 feet